

Existing Waste Pipe
Venting

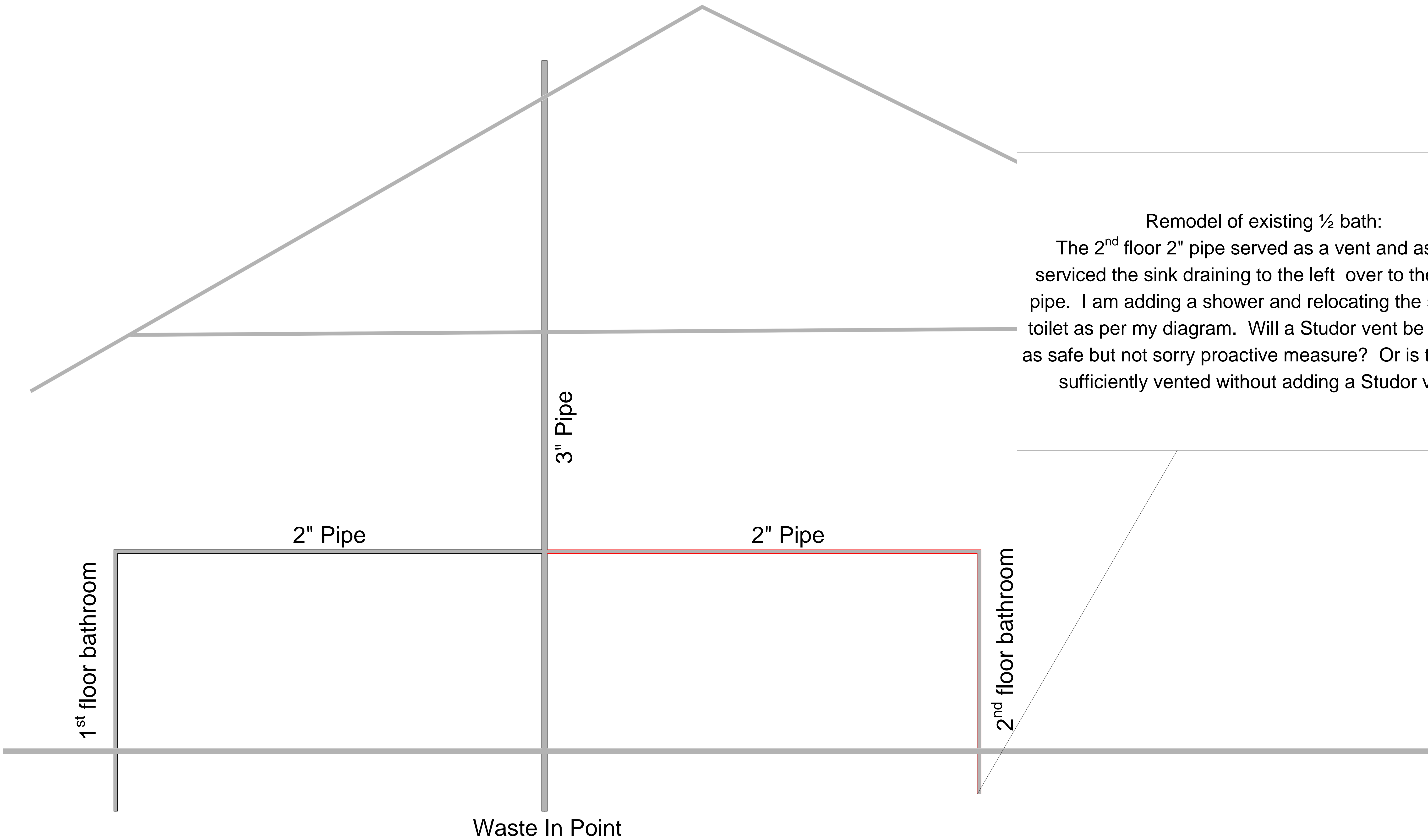

Remodel of existing ½ bath:
The 2nd floor 2" pipe served as a vent and as well serviced the sink draining to the left over to the 3" soil pipe. I am adding a shower and relocating the sink and toilet as per my diagram. Will a Studor vent be required as safe but not sorry proactive measure? Or is the group sufficiently vented without adding a Studor vent?